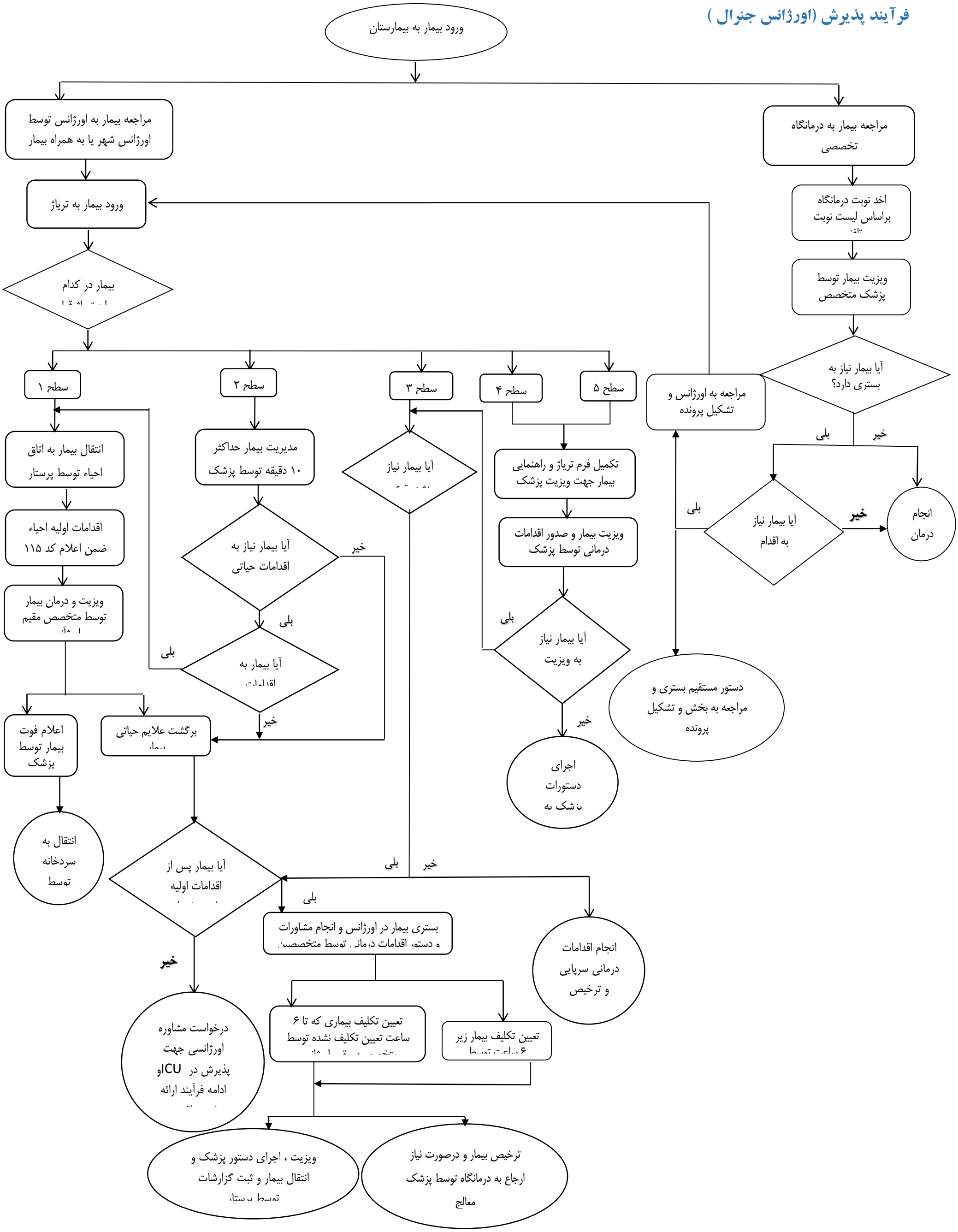فرآیند پذیرش (اورژانس جنرال)